



An Roinn Cultúir,
Oidhreacht agus Gaeltachta
Department of Culture,
Heritage and the Gaeltacht

THE LIVING BOG

EULIFE14 NAT/IE/000032 Raised Bog Restoration Project

Unit 40 Lough Sheever Corporate Park, Mullingar, Co. Westmeath.

DOCUMENT TITLE:	Fire Action Plan
PROJECT SITE:	Ferbane Bog SAC IE 0000575
DOCUMENT REVISION:	February 2020
PREPARED BY:	William Crowley, Ronan Casey
APPROVED BY:	Jack McGauley

Overview

This document has been produced to provide a framework for dealing with fire incidents in and around the above mentioned site. Planning measures, notification procedures and firefighting practicalities are set out under a number of headings below.

This document should be read in conjunction with the Safe Operating Procedures Manuals – fire fighting, A4_0002 Safe Operating for Field Work (Section 11),

Contents

Site Description_____	2
List of Stakeholders_____	3
Site Access_____	5
Site Specific Considerations _____	7
Agreed Workflow – Fire Incident_____	8
Equipment Schedule_____	9
Site & Location Maps_____	9

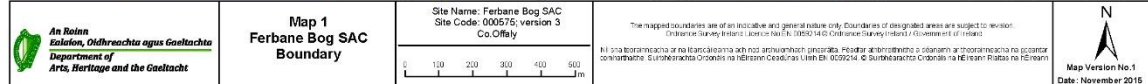

List of Stakeholders

Name	Position/ Role	Address	Contact	Notes
<u>NPWS Regional Staff</u>				
				REDACTED
				REDACTED
				REDACTED
				REDACTED
<u>OTHER Contacts</u>				
				REDACTED
				REDACTED
				REDACTED
<u>Community Group Reps/Access</u>				
				REDACTED
				REDACTED
				REDACTED
				REDACTED

Site Access

All access points are marked on the map attached and referenced with the site name – Ferbane Bog SAC IE000575. The following shows details of each location point where general access to the SAC is used for surveying

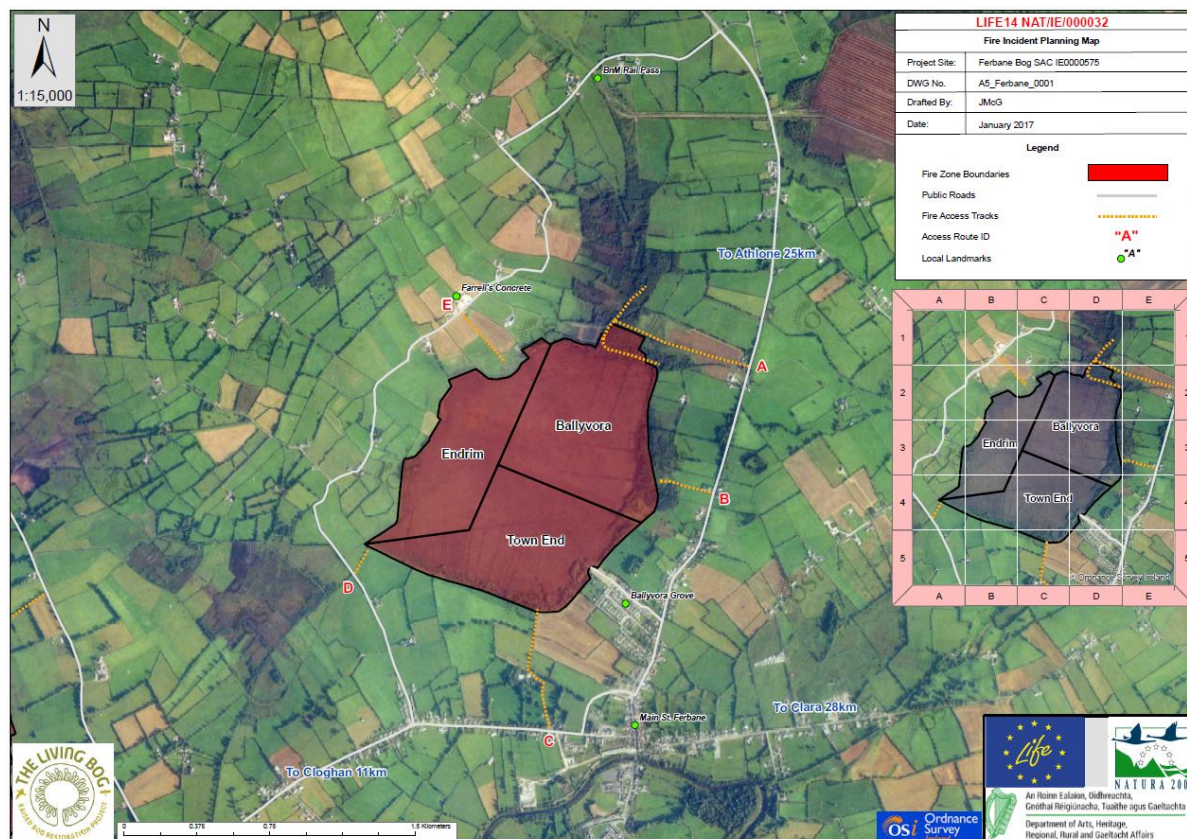

Map Code	Grid Reference (ITM)		Site name/area	Notes
A	612062	726463	Ballyvora	Access to the north of site from a track off the N62 north of Ferbane town that is driveable in a 4x4
B	611892	725815	Ballyvora	Access to the east of site from a track off the N62 north of Ferbane town that is driveable in a 4x4.
C	611033	724595	Town End	Access to the south of the site from the Ballyclare road west of Ferbane town.
D	610028	725402	Town End	Access to the south-west of the site from road extending north from Ballyclare road west of Ferbane town

	610583	726736	Endrim	Access to the north-west of the site through farm from road extending north from Ballyclare road west of Ferbane town
---	--------	--------	--------	---

Access Route (A,B) along Athlone to Ferbane Road N62

Access Route (C) Belmont Road turn right into

Access Route (D,E) R436 towards Belmont turn right onto Ballyclare Road

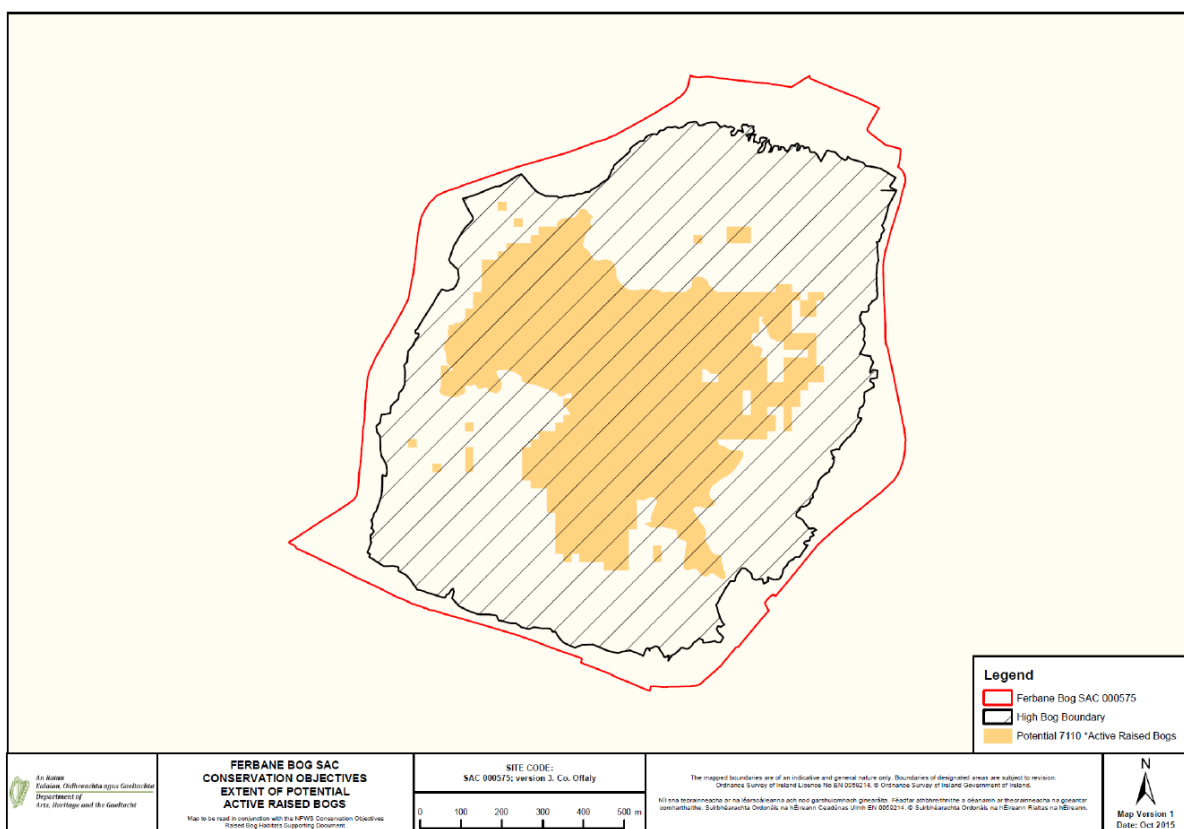

Agreed Workflow – Fire Incident

- 1. Report to the Fire Officer/Service and ensure that the Fire Service is aware of the location of the fire. CALLING 999 or 112**
- 2. Notify the Local ranger/NPWS regional staff if possible.**
- 3. Wait for instructions from the Fire Services.**
- 4. Contact the property owners if possible, including those living close to the bog in Ballyvoora Grove, Knockaulin Drive, Ard Glas and Delvin Park.**
- 5. Activate the local fire crew if appointed.**

Equipment Schedule

Equipment	Usual Location/Grid Ref	Contact	Notes	

Site & Locations Maps
